

Patient report

Bio-Rad DATE: 11/10/2018
D-10 TIME: 12:36 AM
S/N: #DJ4I016123 Software version: 4.20-2
Sample ID: 10350939
Injection date 11/09/2018 11:43 PM
Injection #: 26 Method: HbA1c
Rack #: --- Rack position: 5

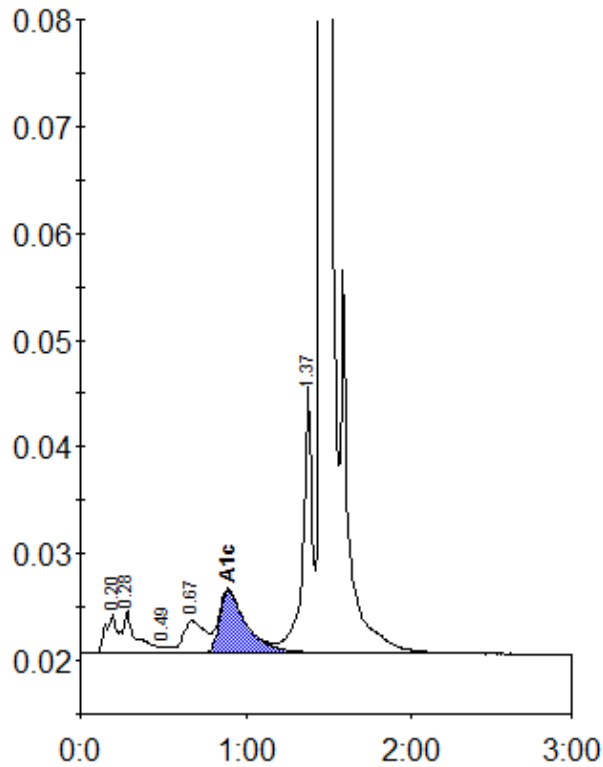

Peak table - ID: 10350939

Peak	R.time	Height	Area	Area %
A1a	0.20	3694	15744	0.9
A1b	0.28	3984	23311	1.3
F	0.49	649	2424	0.1
LA1c/CHb-1	0.67	3023	27672	1.6
A1c	0.89	5841	66330	5.4
P3	1.37	25218	98782	5.7
A0	1.46	459607	1500989	86.5
Total Area:		1735252		

Concentration:	%
A1c	5.4